



WELCOME CLASS OF 2020

St. Philip's ECHS – 11th Grade
Parent Night
August 28, 2018

Meet the St. Philip's ECHS Administrators and Support Staff

- Principal – Dr. Derrick Thomas
- Asst. Principal – Mr. Greg Hiett
- Lead Counselor – Dr. Alicia J. Rich
- College Bound Advisor – Ms. Kiah Mitchell-Scott
- Counselor's Clerk – Ms. Joy Carey
- Parent Family Liasion – Ms. Debra Miller
- Secretary – Ms. Rosa McHaskell
- Data Clerk/Registrar – Ms. Lear Taylor

2018 Rankings

- St Philip's College - Early College High School is recognized in the National Rankings and earned a bronze medal. Schools are ranked based on their performance on state-required tests and how well they prepare students for college.

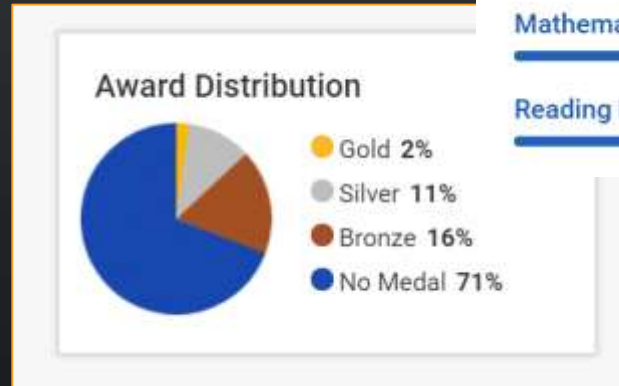

Test Scores

U.S. News calculates these values based on student performance on state exit exams and internationally available exams on college-level course work (AP® exams).

Subject Proficiency



Class Classification

FRESHMAN – 9th grade

0 – 5.5 credits

SOPHOMORE – 10th grade

6 – 11.5 credits

JUNIOR – 11th grade

12 – 17.5 credits

SENIOR ~ 12th grade

18 – 26 + credits

GRADUATION REQUIREMENTS

English Language Arts (Four Credits)	English I
	English II
	English III
	English IV
Mathematics (Three Credits)	Algebra I
	Geometry
	Advance Mathematics Course
Science (Three Credits)	Biology
	IPC or Advance Science Course
	Advance Science Course
Social Studies (Three Credits)	U.S. History
	U.S. Government (1/2 credit)
	Economics (1/2 credit)
	World Geography or World History

GRADUATION REQUIREMENTS (CONT.)

Physical Education	One credit
Languages other than English	Two credits in the same language or Computer programming language
Electives	Five credits



Distinguished Level of Achievement

Foundation Program requirements

4 credits in math including Algebra II

4 credits in science

at least 1 endorsement

SAN ANTONIO, TX 78222

Exit Level Assessment

Algebra 1	II	SPRING,2016
Biology	MEETS	SPRING,2017
U.S. History		
English 1	MEETS	SPRING,2017
English 2	MEETS	SPRING,2018

Schools Awarding Credit	15/16	18/18
	015907-025	015907-025
	17/18	015907-025

Language Arts	SRVID	S	E	S1	S2	AV	CR
16/17 ENG 1	03220100	Q		86	87	87	1.0
17/18 ENG 2	03220200	Q		94			0.5
17/18 ENG 2	03220200	Q			90	92	0.5
Mathematics							
15/16 ALG 1	03100500	J		94	91	93	1.0
15/16 STLNHSM	N1110030	J		95	91	93	1.0
16/17 GEOM	03100700	Q		83	84	84	1.0
17/18 ALG 2	03100600	Q		90			0.5
17/18 ALG 2	03100600	Q			93	92	0.5
Science							
16/17 BIO	03010200	Q		90	95	93	1.0
17/18 CHEM	03040000	Q		92			0.5
17/18 CHEM	03040000	Q			96	94	0.5
Social Studies							
17/18 W HIST	03340400			87			0.5
17/18 W HIST	03340400				93	90	0.5
P.E./Equivalent							
16/17 PEFOUND	PES00052			96	100	98	1.0
Other Languages							
16/17 SPAN1	03440100			96	95	96	1.0
17/18 SPAN2	03440200	D		95		95	1.0
Fine Arts							
17/18 ART1APP	03500110	D			95	95	1.0
Career/Tech Ed.							
17/18 TSDATAE	13011300	D		95		95	0.5
Other Electives							
16/17 PATHCC1	N1290051	X		99	98	99	1.0
17/18 CLGTRN	N1290050	X			95	95	0.5
17/18 PATHCC2	N1290052	X		95			0.5
17/18 PATHCC2	N1290052	X			100	98	0.5

STAAR Test Information
II or III = pass

Course & grade record

Credits

GPA & Rank information

Credit Totals
State 16.0
Local

Rank Date: 07/26/18

Rank: 5
GPA: 97.107

Class Size: 67
Quartile: 1st

Date of Certificate of Coursework Completion:

Date of Graduation:
Graduation Program Type: FHS Program Distinguished

Signature and Title of School Official:

What is the PSAT/NMSQT®?

- Measures academic skills you'll need for college
- Co-sponsored by the College Board and National Merit Scholarship Corporation
- Serves as an entry point to National Merit Scholarship Corporation competitions and practice for the SAT
- Approximately 3.5 million students participate each year (44% eleventh-graders and 56% tenth-graders or younger)



The same skills are tested on the SAT.

You can try hundreds of practice questions, organized by skill, online in My College QuickStart (www.collegeboard.com/quickstart).

What Skills are Tested on the PSAT/NMSQT?

The test assesses the academic skills that you've developed over the years, primarily through your course work.

These skills are considered essential for success in high school and college:

- Critical Reading
- Mathematics
- Writing Skills

- The total testing time of the PSAT is **2 hours and 45 minutes**, and it includes **139 questions**. This information is broken down more specifically below.
- **Reading Section:** 60 minutes to answer 47 questions
- **Writing and Language Section:** 35 minutes to answer 44 questions
- **Math Section:** 70 minutes to answer 48 questions

Potential for Scholarship Money

- Competition is tough, but students with top PSAT scores can get a significant amount of scholarship money. Of the roughly 1.5 million high school juniors who take the test, about **50,000 students with the highest total PSAT/NMSQT scores qualify for recognition in the National Merit Scholarship Program.**

- Over \$180 million in scholarship money is awarded annually to students who get high scores on the PSAT. Many corporations offer scholarship money as well. In addition, **many colleges offer scholarships to National Merit Commended Scholars, Semi-Finalists, and Finalists.** Some schools even offer a tuition waiver, which can save you tens of thousands of dollars.

T.S.I (Texas Success Initiative Assessment)

What is the TSI?

Is program which determines the appropriate level of college course work for an incoming student. The **TSI test** consists of three separate exams: Mathematics, Reading, and Writing.



What is a passing score on the TSI?

Mathematics: a minimum **score** of 350. • Reading: a minimum **score** of 351.

- Writing: a **score** of 5 on the essay section or a **score** of 4 on the essay and a minimum **score** of 340 on the multiple choice section.

**How to Pass
the
TSI Test**

Parental Support

- Parental involvement is known to be linked with improved behavior, regular attendance and positive attitudes.
- Children whose parents stay involved are more likely to have higher self-esteem, be disciplined, have more self-motivation and tend to achieve better grades, regardless of their ethnic, social or racial backgrounds.
- Children tend to achieve better grades and tend to be more motivated when parents are involved.

<https://youtu.be/wK-yII0g5wo>

What teachers say parents can do to promote student learning and healthy development.

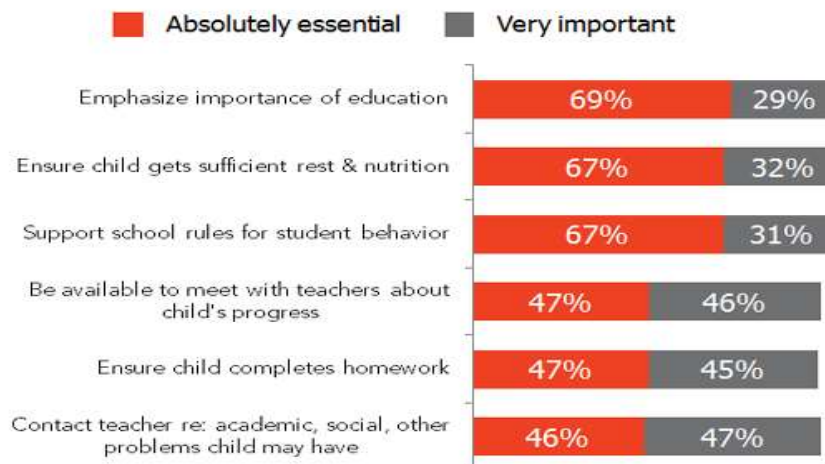

Source: "The MetLife Survey of the American Teacher: Teachers, Parents & the Economy," March, 2012.

Community Service

- All 11th grade students at St. Philip's ECHS are expected to complete 40 community hrs. during the 2018-2019 school year. Once the students complete the hrs., they are to give the counselor, Dr. Rich, a copy of their documented hrs. with supervisor's signature.

Attendance

- Students must attend a class in order to receive credit. Credits are granted or denied every semester.



- Evaluation of today's session



Snacks made
available
through Title
I (ESSA)
Funding

Resources

- <https://www.usnews.com/education/best-high-schools/texas/>
- <https://tea.texas.gov/graduation-requirements/hb5.aspx>
- <https://collegereadiness.collegeboard.org>
- <https://accuplacer.collegeboard.org/>
- <https://blog.prepscholar.com/what-is-the-psat-nmsqt>
- www.collegeboard.com

EDUCATING THE MIND WITHOUT
EDUCATING THE HEART IS NOT
EDUCATION AT ALL.

-ARISTOTLE -

